

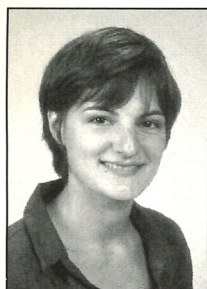

MOLECULAR AND CELLULAR BIOLOGY PROGRAM

2002-2003



Courtney Bello

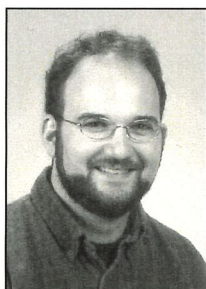

Michael Boyle

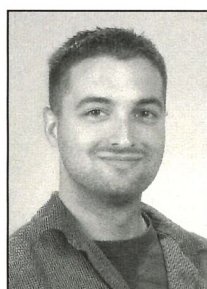

John Chevillet

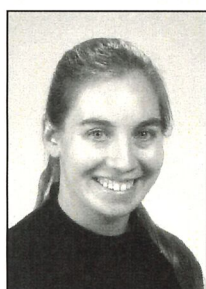

Melissa Conerly

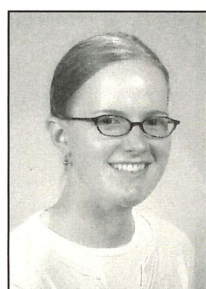

Kristen Greenland



Beryl Hatton

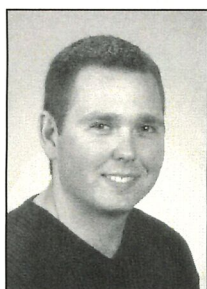

Luke Judge



Shari Kaiser

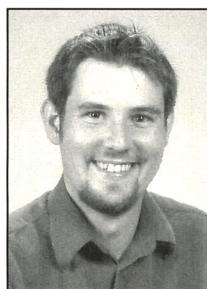

Aaron Korkegian



Dara Lehman



Elizabeth Lester



Tiffany Malek



Hillary McGraw

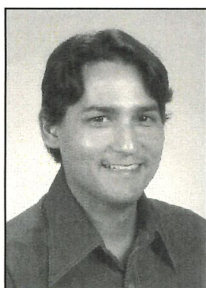

Ramon Mendoza



Yoshiko Mito



Atis Muehlenbachs



Shannon Murray

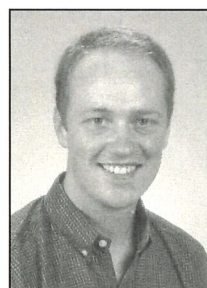

Gary Port

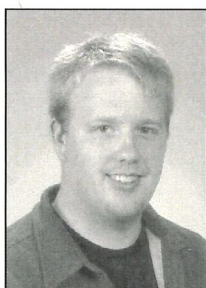

Joseph Ross



Liyun Sang

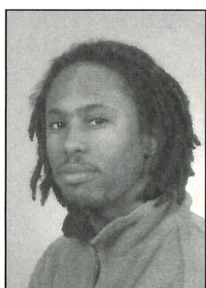

Patrick Thomas Jr.

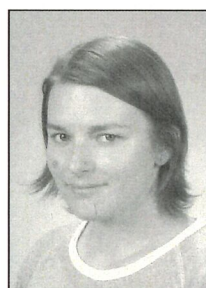

Hannah Volkman